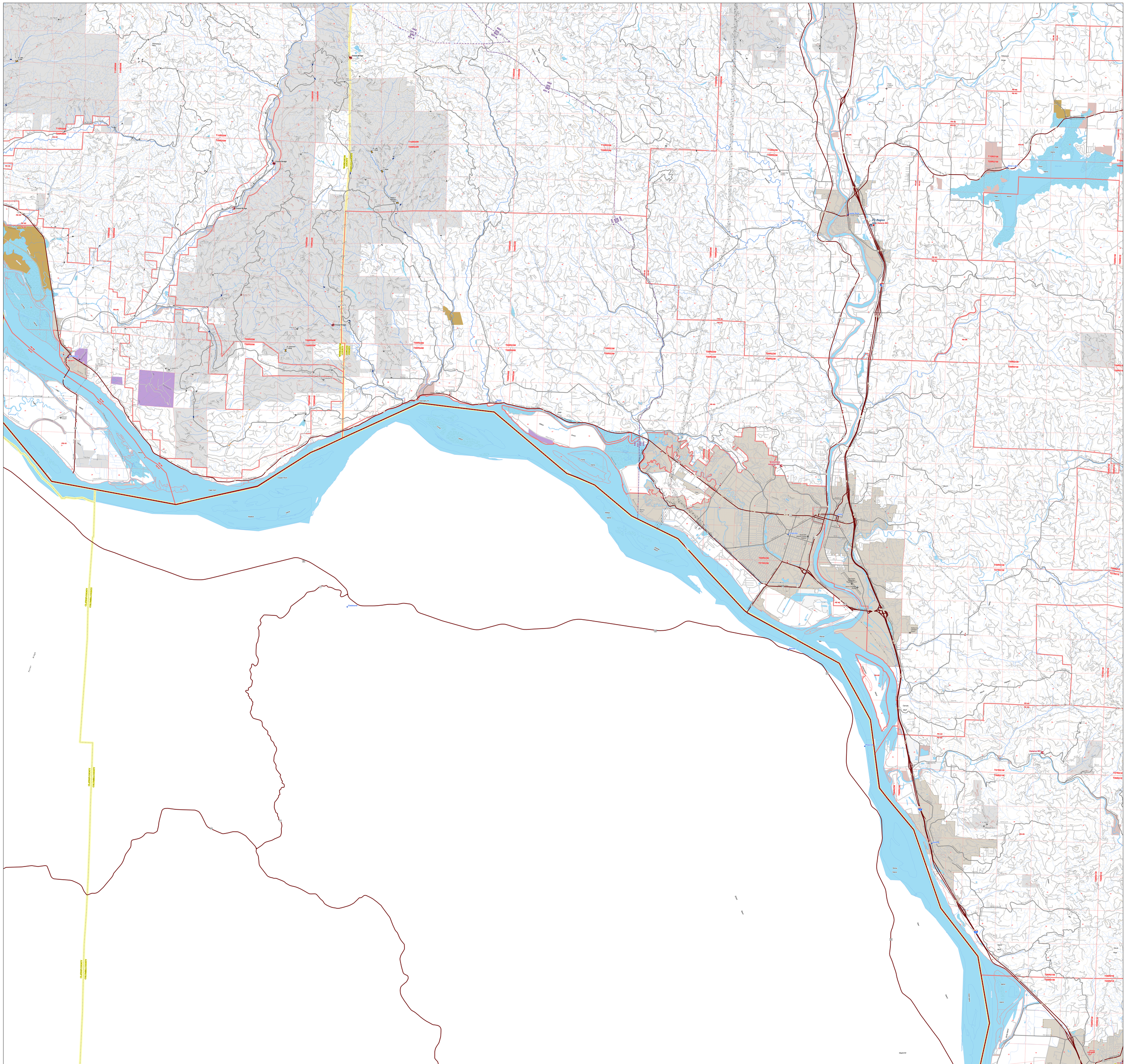

LONGVIEW

JANUARY 2026

- Rockpit
- Bridge
- Bridge with Restricted Load Rating (I: Inventory Rating/O: Operating Rating)
- Closed Bridge
- Fire Station
- Region Headquarters
- Work Center
- Fire Facility
- Active or Unknown Roads
- Non-Drivable Roads
- Natural Gas Line
- Closed Road Barrier
- Seasonal Road Barrier
- Other Road Barrier
- DNR Communication Site
- R.A.W.S. Site
- Fire Shutdown Zones
- DNR Fire Units
- Fire Districts
- City Limits
- No Burn Areas
- County Boundaries
- DNR-Managed Lands
- Other Federal Lands
- Other State Lands
- County, Municipal or Other Lands

1:24,000

WASHINGTON STATE DEPARTMENT OF NATURAL RESOURCES

0 0.5 1 2 Miles

Extreme care was used during the compilation of this map to insure accuracy, but due to the changing nature of land and the need to rely on outside information, the Department of Natural Resources cannot accept responsibilities for errors or omissions, and therefore there are no warranties which accompany this material.

K:\maps\fire\fire_atlas_quad\fire_atlas_quad.aprx