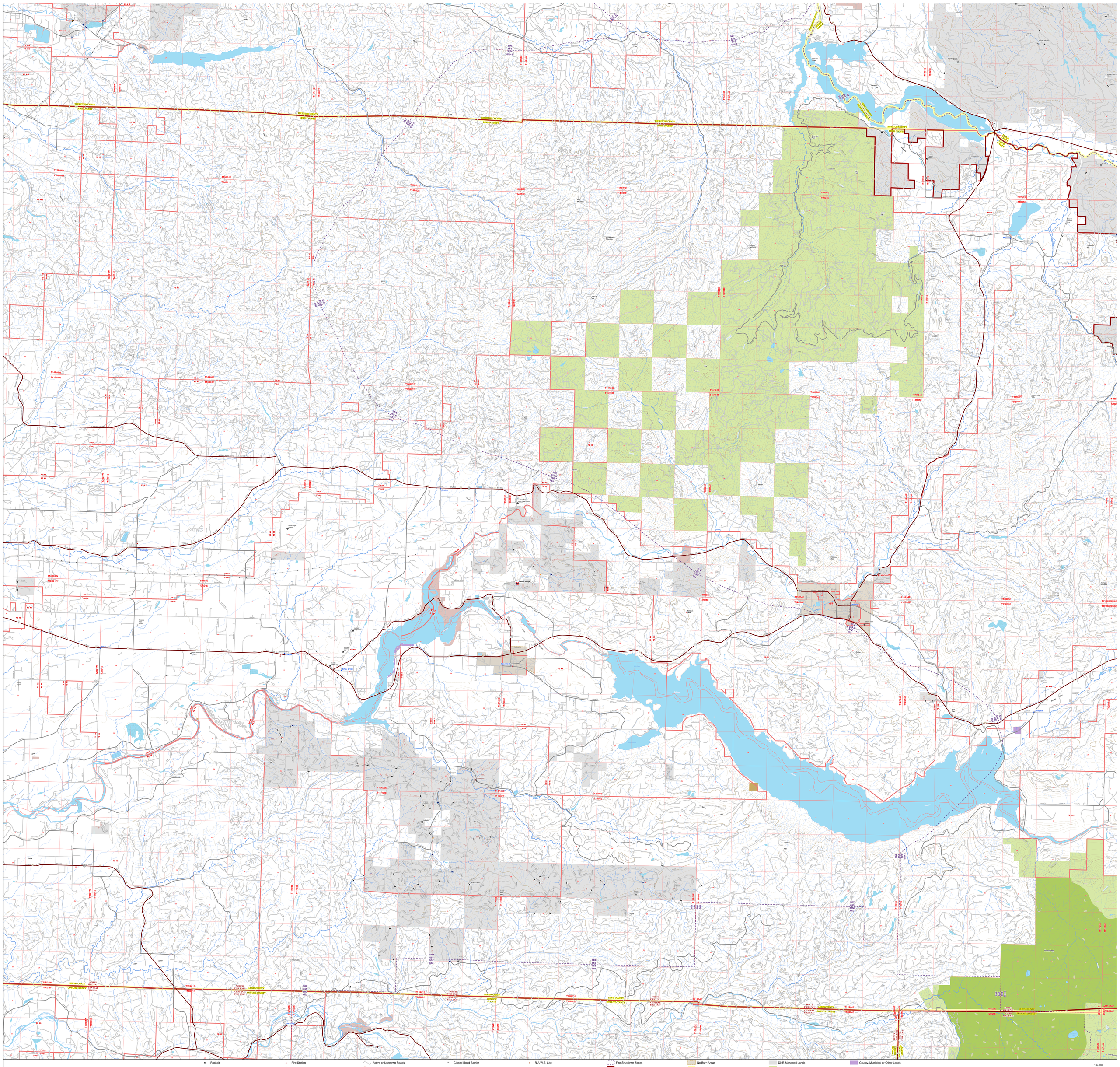

MORTON

JANUARY 2026

Rockpit
Bridge
Bridge with Restricted Load Rating (I: Inventory Rating/O: Operating Rating)
Closed Bridge
Fire Station
Work Center
Active or Unknown Roads
Non-Drivable Roads
Closed Road Barrier
Seasonal Road Barrier
Other Road Barrier
DNR Communication Site
R.A.W.S. Site
Fire Shutdown Zones
DNR Fire Units
Fire Districts
City Limits
No Burn Areas
County Boundaries
DNR-Managed Lands
US Forest Service
Other Federal Lands
Other State Lands
County, Municipal or Other Lands

1:24,000

WASHINGTON STATE DEPARTMENT OF NATURAL RESOURCES

Extreme care was used during the compilation of this map to insure accuracy. However, due to changes in ownership and the need to rely on outside information, the Department of Natural Resources cannot accept responsibilities for errors or omissions, and therefore there are no warranties which accompany this material.

0 0.5 1 2 Miles

K:\maps\fire\fire_atlas_quad\fire_atlas_quad.aprx