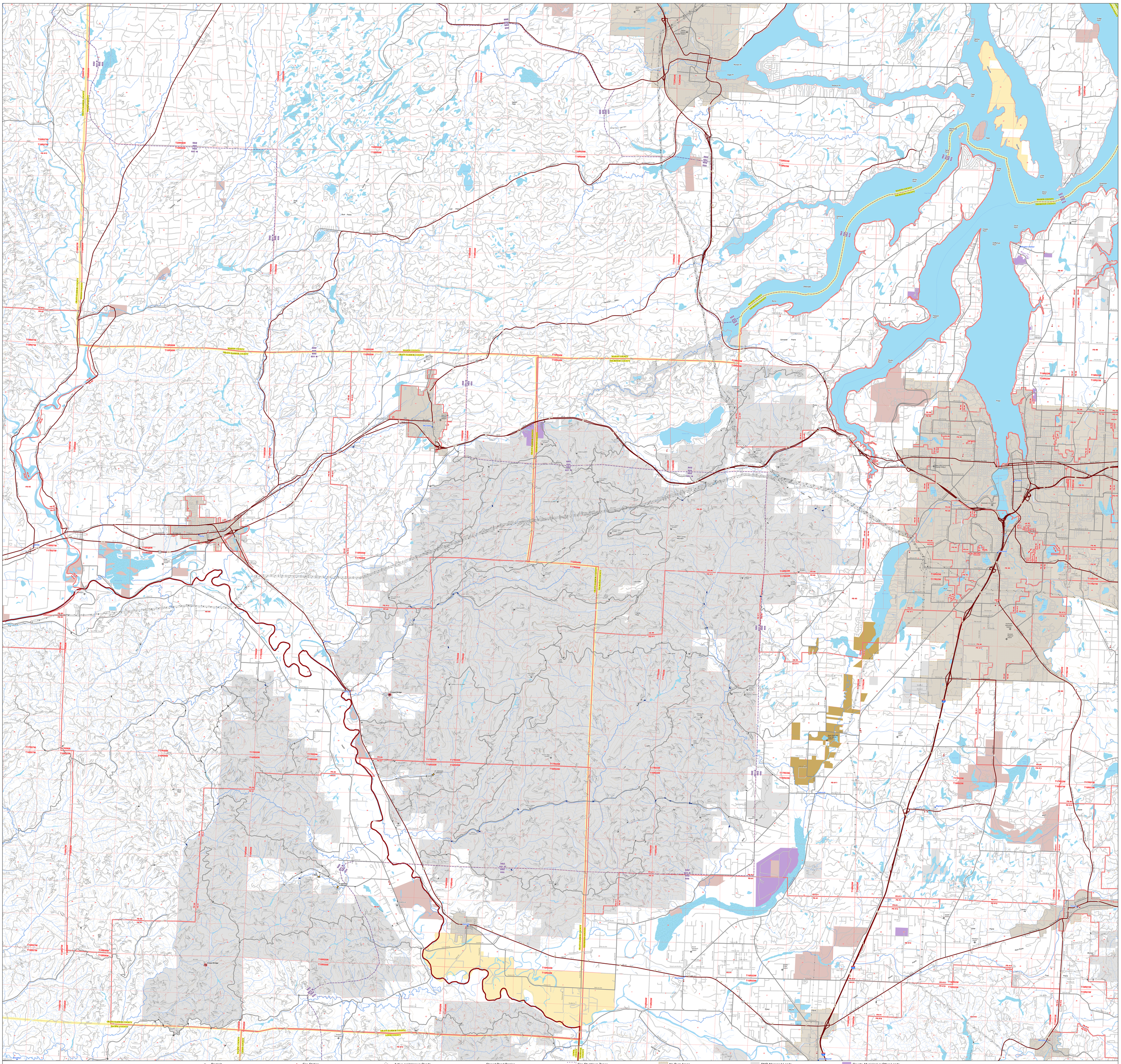

OLYMPIA

JANUARY 2026

WASHINGTON STATE DEPARTMENT OF
NATURAL RESOURCES

Extreme care was used during the compilation of this map to insure accuracy. However, due to changes in ownership and the need to rely on outside information, the Department of Natural Resources assumes no responsibilities for errors or omissions, and therefore there are no warranties which accompany this material.

K:\maps\fire\fire_atlas_quad\fire_atlas_quad.aprx