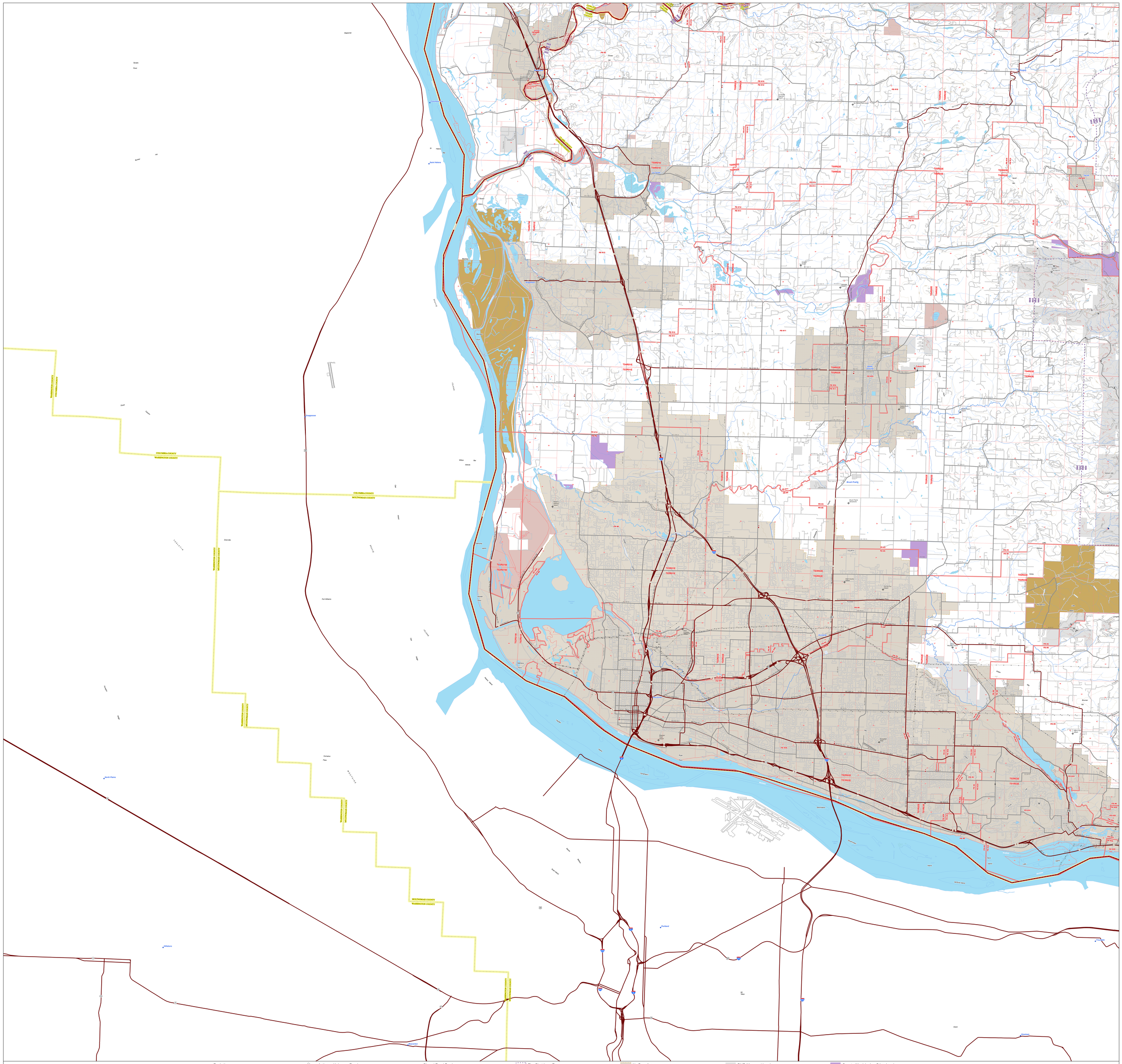

VANCOUVER

JANUARY 2026