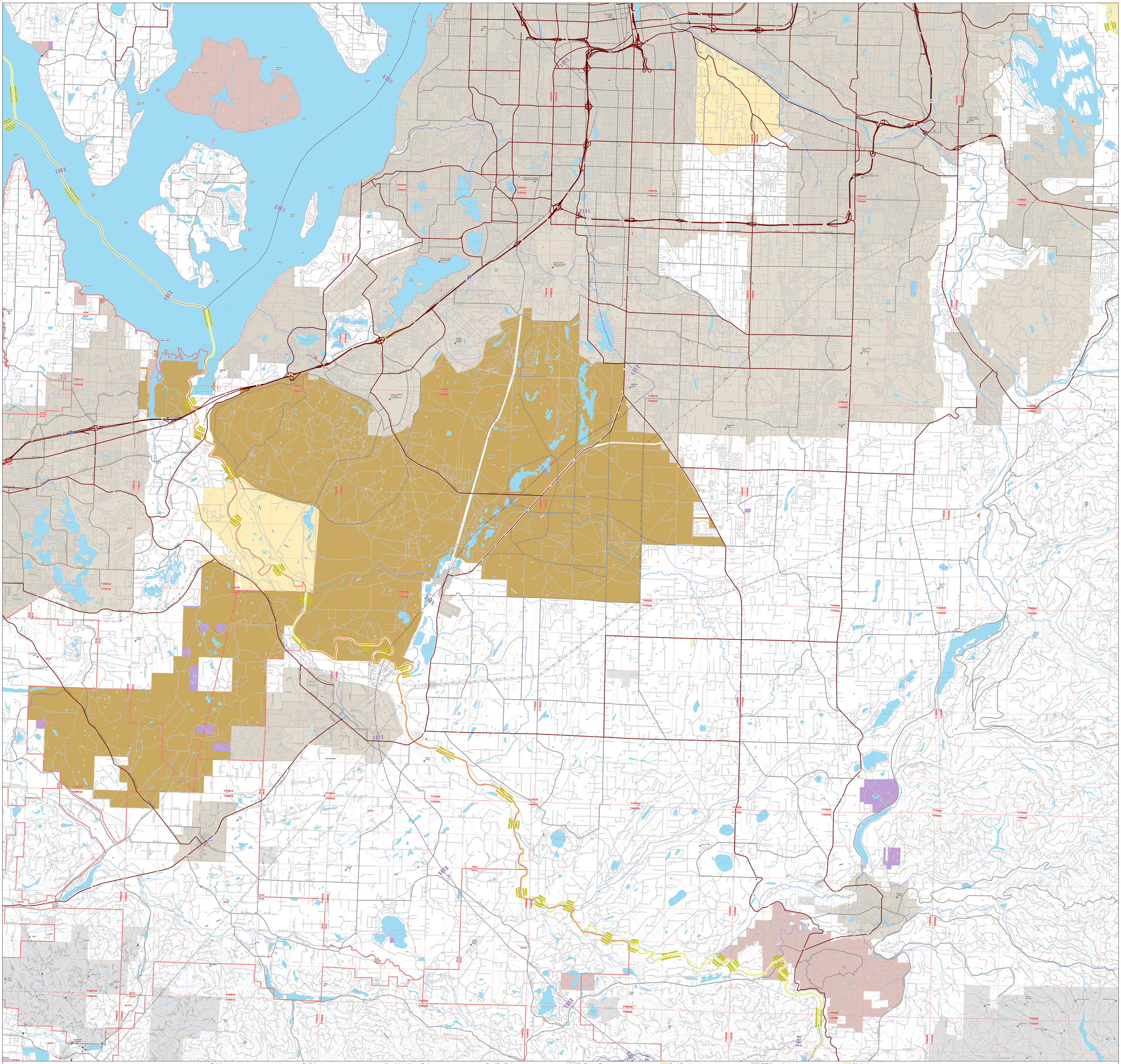

YELM

JANUARY 2026

- Rockpit
- Bridge
- Bridge with Restricted Load Rating (I: Inventory Rating/O: Operating Rating)
- Fire Station
- Active or Unknown Roads
- Non-Drivable Roads
- Closed Road Barrier
- Other Road Barrier
- Fire Shutdown Zones
- Fire Districts
- City Limits
- No Burn Areas
- County Boundaries
- DNR-Managed Lands
- Other Federal Lands
- Other State Lands
- County, Municipal or Other Lands
- Tribal Lands

1:24,000

WASHINGTON STATE DEPARTMENT OF NATURAL RESOURCES

0 0.5 1 2 Miles

Extreme care was used during the compilation of this map to insure accuracy. Because of frequent changes in ownership and the need to rely on outside information, the Department of Natural Resources cannot accept responsibilities for errors or omissions, and therefore there are no warranties which accompany this material.

K:\maps\firefire_atlas_quad\fire_atlas_quad.aprx